

**REVISIONS**

No.	By	Date
1	ME	03.07.07
2	ME	03.12.07
3	ME	04.06.09

DATE: 02.15.2007

DRAWN: ME

SCALE: AS SHOWN

JOB# 2006-01

**NEW FOUNDATION FOOTINGS - NEW GLULAM BEAMS**

SHEET NUMBER

**A1.3**

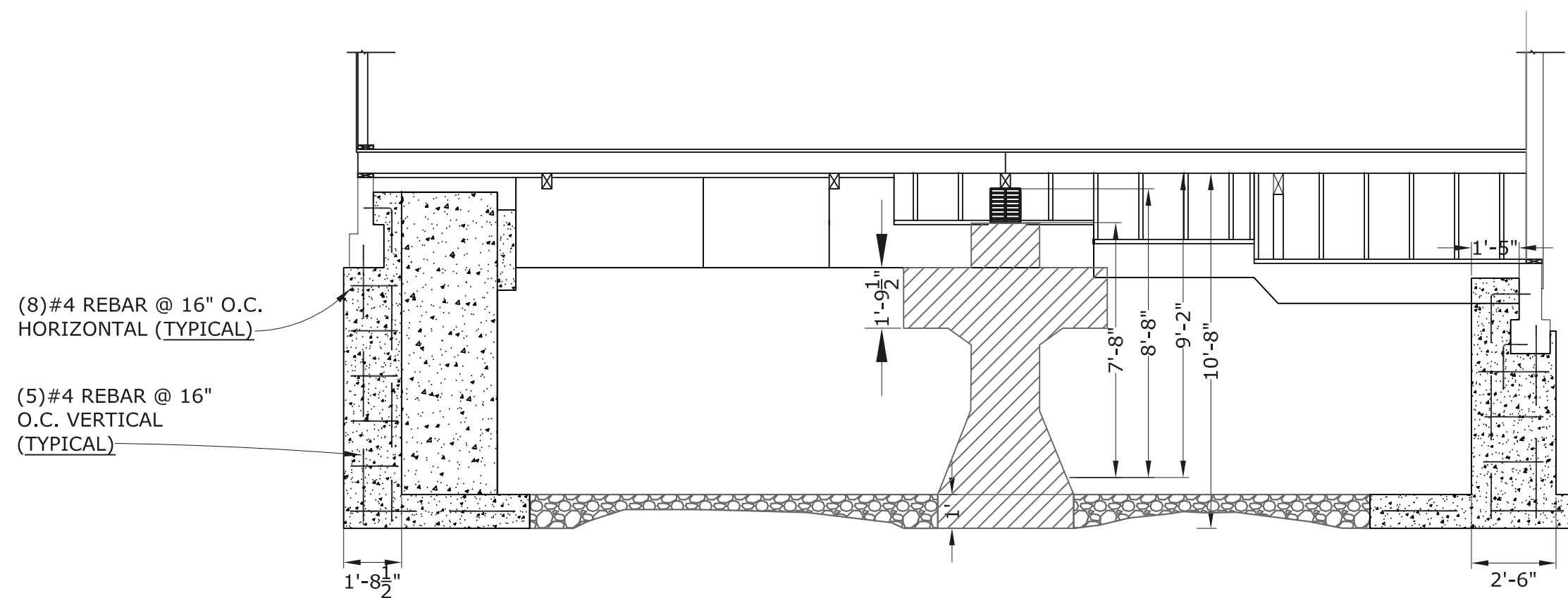

**SECTION 5 - NEW VERTICAL CONCRETE OUTER SUPPORT SOUTH WALL - DINNING ROOM AND KITCHEN**

SCALE: 1/4" = 1'-0"  
FILE: L:\

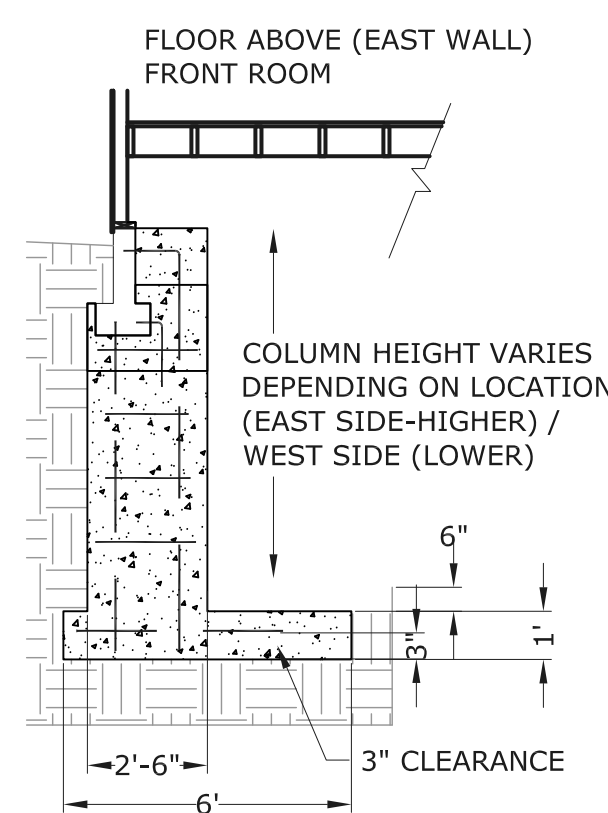

**SECTION 7 - VERTICAL CEMENT COLUMNS - EAST WALL**

SCALE: 1/4" = 1'-0"  
FILE: L:\

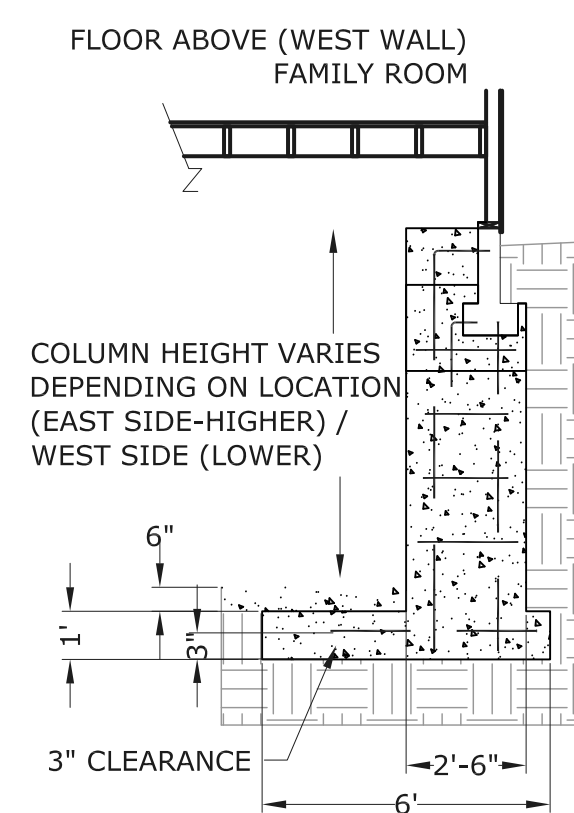

**SECTION 6 - VERTICAL CEMENT COLUMNS - WEST WALL**

SCALE: 1/4" = 1'-0"  
FILE: L:\

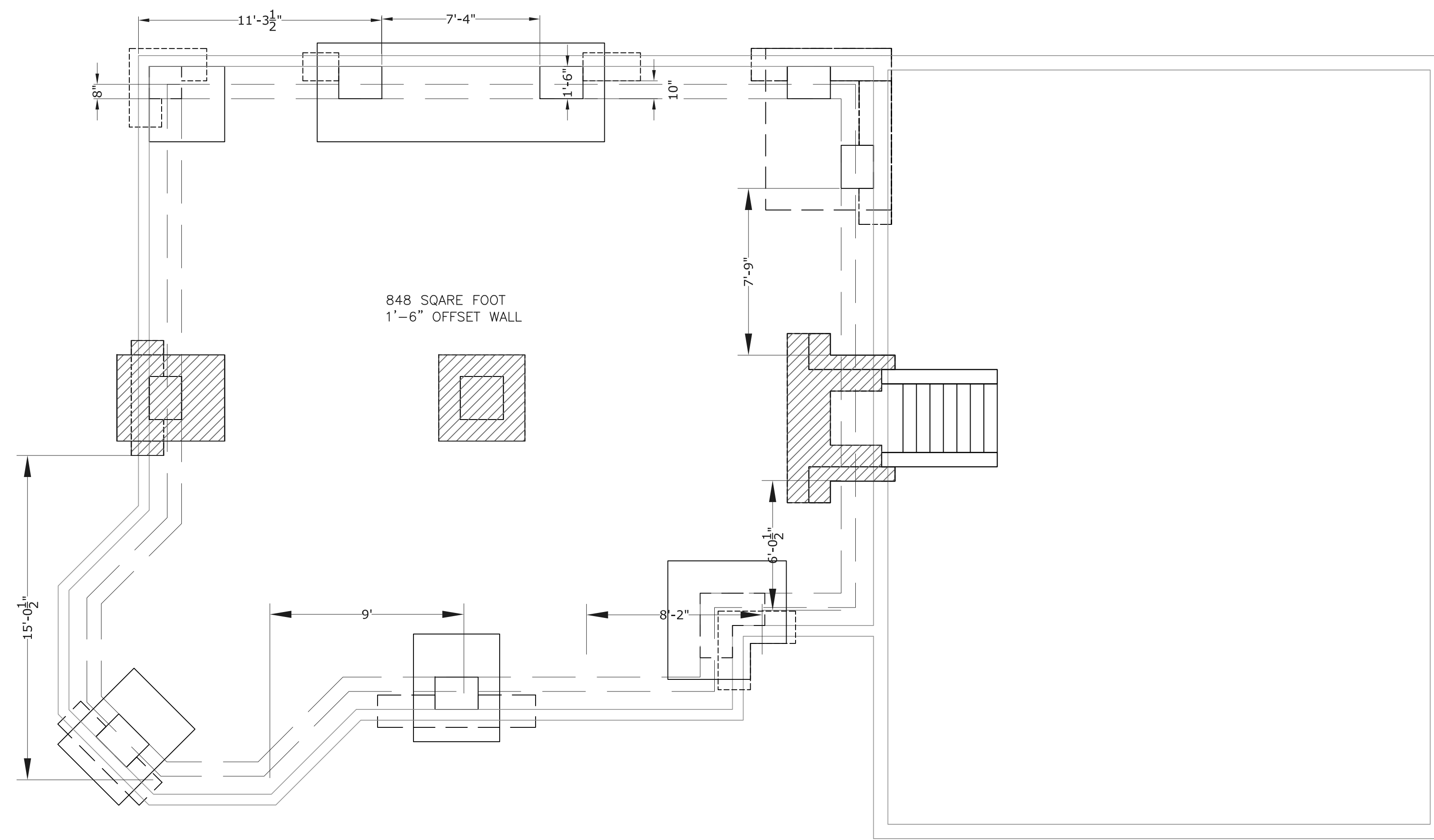

**SECTION 1 - POSSIBLE NEW VERTICAL COLUMNS - SUPPORT FOUNDATION LOAD NEW 1-6" INNER RETAINING WALL**

**SECTION 1 - EXISTING FOOTINGS - STAIRS/HEADER (NORTH), MAIN POST (CENTER) VERTICAL COLUMN END (SOUTH) - (TYPICAL)**

SCALE: 1/4" = 1'-0"  
FILE: L:\



**NOTE:**  
ENGINEER OBSERVATION  
REQUIRED FOR NEW  
FRAMING FOOTINGS.

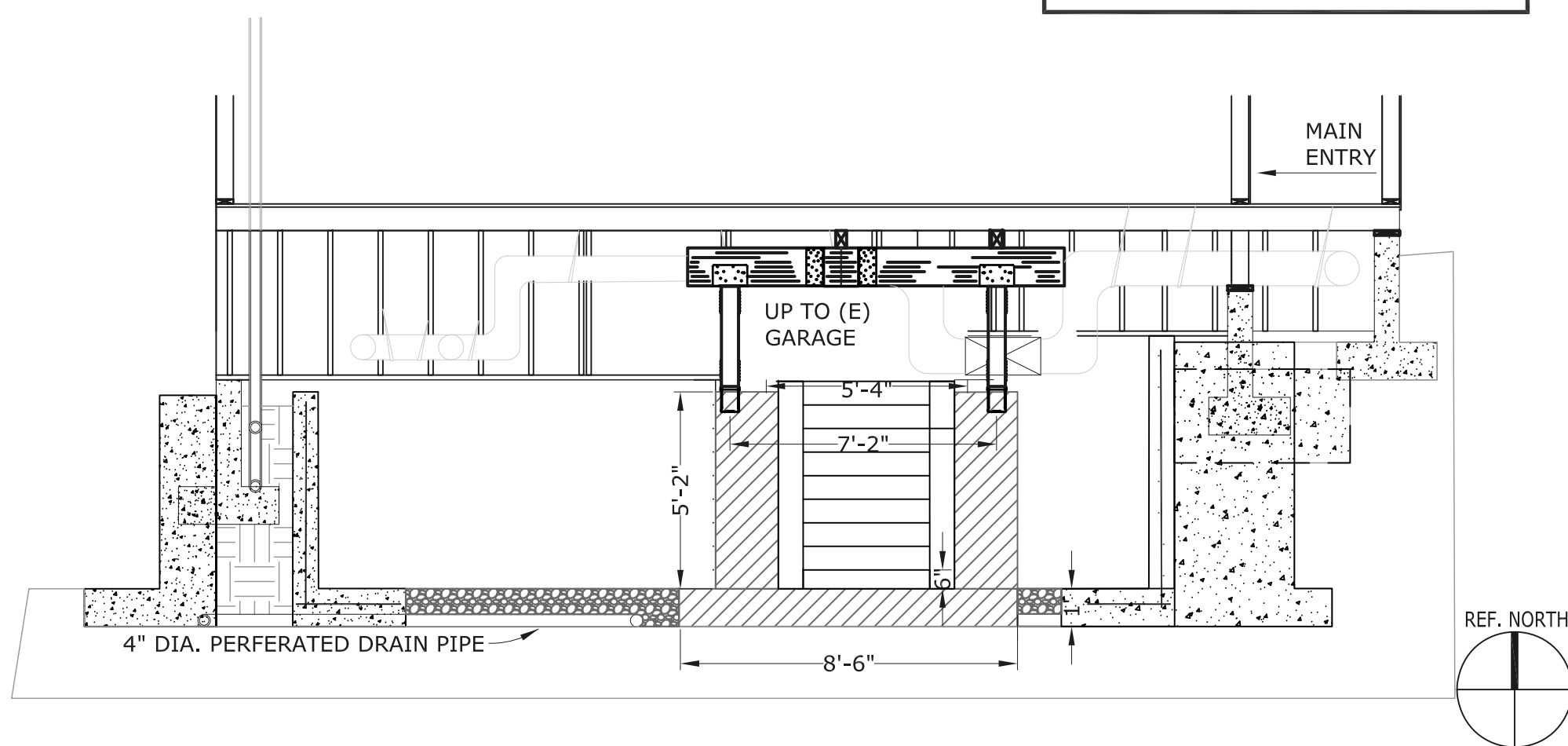

**SECTION 8 - SECTIONS NEW FOOTING - NORTH WALL**

SCALE: 1/4" = 1'-0"  
FILE: L:\

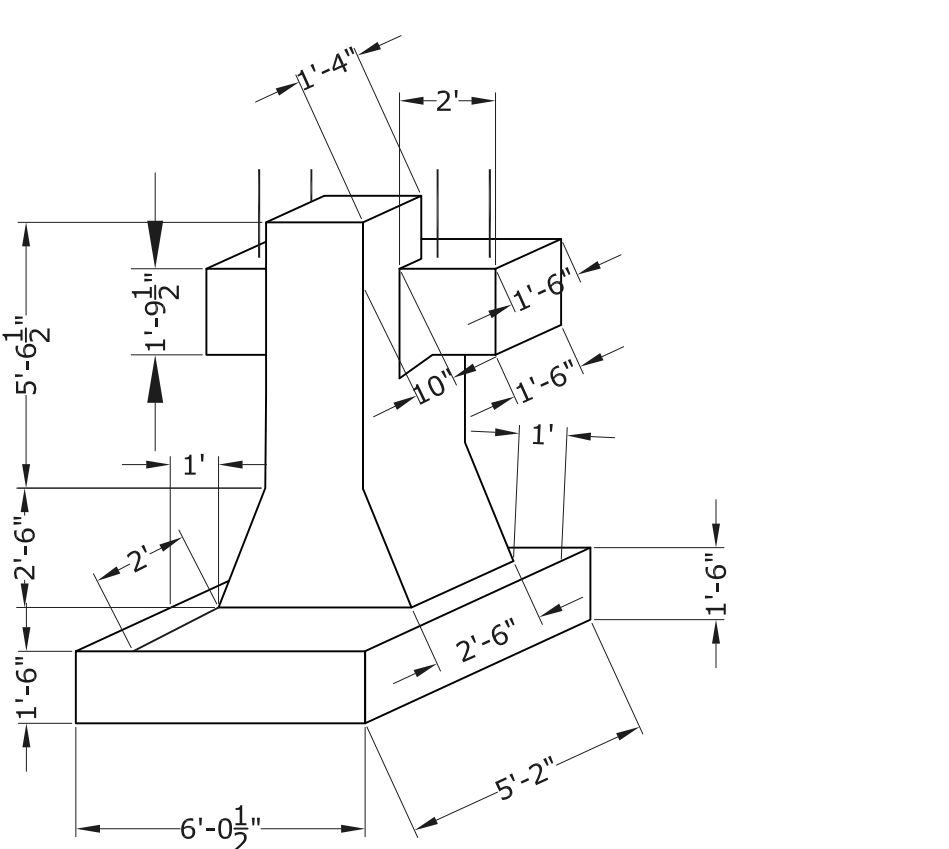

**SECTION 4 - ORTH - VERTICAL CEMENT COLUMN**

SCALE: 1/4" = 1'-0"  
FILE: Mark Ehrmann 7455 Blossomwood Sebastopol, CA 95472

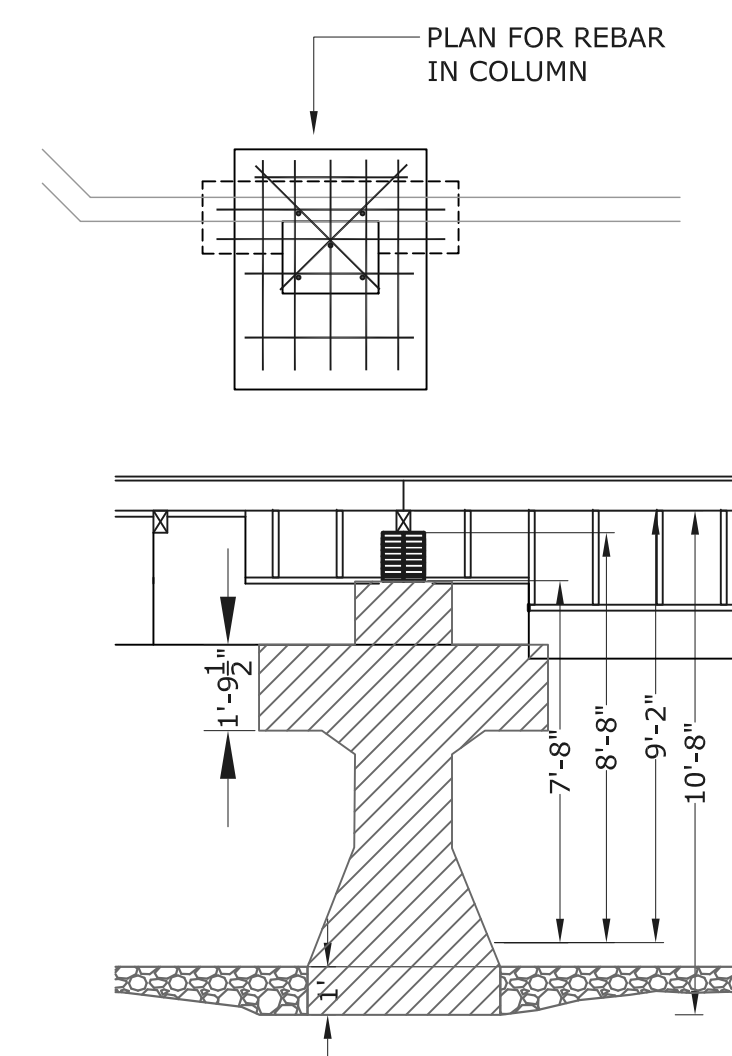

**SECTION 3 - ELEVATIONS - VERTICAL CEMENT COLUMN - HEIGHT VARIES**

SCALE: 1/4" = 1'-0"  
FILE: L:\

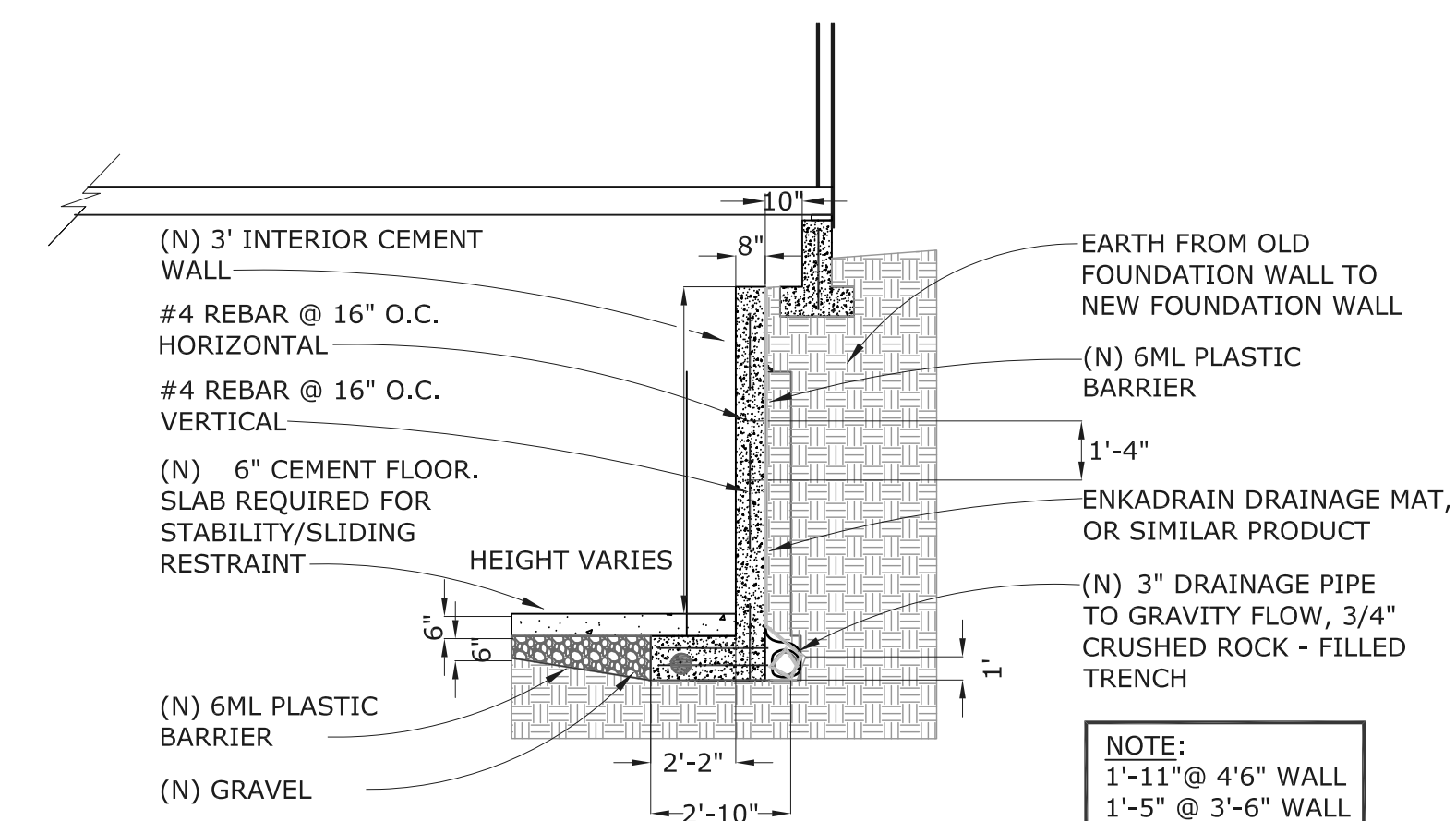

**SECTION 2 - DETAIL FOR 1-6" OFFSET 8" INTERIOR RETAINING WALL**

SCALE: 1/4" = 1'-0"  
FILE: L:\